VISIT…

LANZAROTE Caliente.COM

THE CUP OF LIFE

(Spanglish Version)

Spanish Lyrics by
LUIS GOMEZ ESCOLAR

English Lyrics and Music by
ROBI ROSA and DESMOND CHILD

Moderate dance ♩ = 108

G7

Do you real - ly want it? (Yeah!) Do you real - ly want it? (Yeah!) Do you real - ly want it? (Yeah!)

mf

N.C.

Go! Go! Go! (Go! Go! Go!) A - lé, a - lé, a - lé. (A -

© 1998, 1999 A PHANTOM VOX PUBLISHING, UNIVERSAL-POLYGRAM INTERNATIONAL PUBLISHING, INC.,
DESMOPHOBIA and MUSICA CALACA, S.L.
All Rights for A PHANTOM VOX PUBLISHING Administered by WARNER-TAMERLANE PUBLISHING CORP.
All Rights Reserved

lé, a - lé, a - lé.) Go! (Go!) Go! (Go!)

Go! (Go!) Go! (Go! Here we go! *yeah!)*

𝄋 *Verse:*

Cm

1.3. The cup of life, this is the one.
2. La vi - da es com - pe - ti - ción.

N.C.

Now is the time, don't ev - er stop.
Hay que so - ñar ser cam - pe - ón.

Cm

Push it a - long, got - ta be strong.
La co - pa es la ben - di - ción.

N.C.

Push it a - long, right to the top. Co - mo Ca -
La ga - na - rás, go, go, go. And when you

Bridge:

G7 Cm

in yA - bel es un par - ti - do cruel, tie -
feel the heat, the world is at your feet. No

Fm Cm

nes que pe - lear por un - a es - tre - lla. Con - si - gue
one can hold you down if you real - ly want it. Just steal your

G7 Cm

con ho - nor la co - pa del a - mor. Pa -
des - ti - ny right from the hands of fate. Reach

Fm G7

ra so - bre - vi - vir y lu - char por e - lla. (*Yeah!*) Lu - char por e -
for the cup of life, 'cause your name is on it. Do you real - ly want

lla. (*Yeah!*) Do you real - ly want it? (*Yeah!*)
it? (*Yeah!*) *Do you real - ly want it?* (*Yeah!*)

Chorus:

Cm Ab G7 Cm

1. Here we go! A - lé, a - lé, a - lé.
2. Tú y yo! } A - lé, a - lé, a - lé.
3. Here we go!

Ab G7 Cm

Go! Go! Go! A - lé, a - lé, a - lé. A -
Go! Go! Go! A - lé, a - lé, a - lé. To -

Ab G7 Cm

rri - ba va! El mun - do es - tá de pie.
night's the night. We're gon - na cel - e - brate the

1.

Ab G7 Cm

Go! Go! Go! A - lé, a - lé, a - lé.
cup of life. A -

2.

G7 Cm G7

lé, a - lé, a - lé.

Cm G7

D.S.𝄋

3.

G7 Cm A♭ G7 Cm

lé, a - lé, a - lé. Un, dos, tres, a - lé, a - lé, a - lé.

A♭ G7 Cm A♭

Un, deux, trois, a - lé, a - lé, a - lé. A - rri - ba va! El

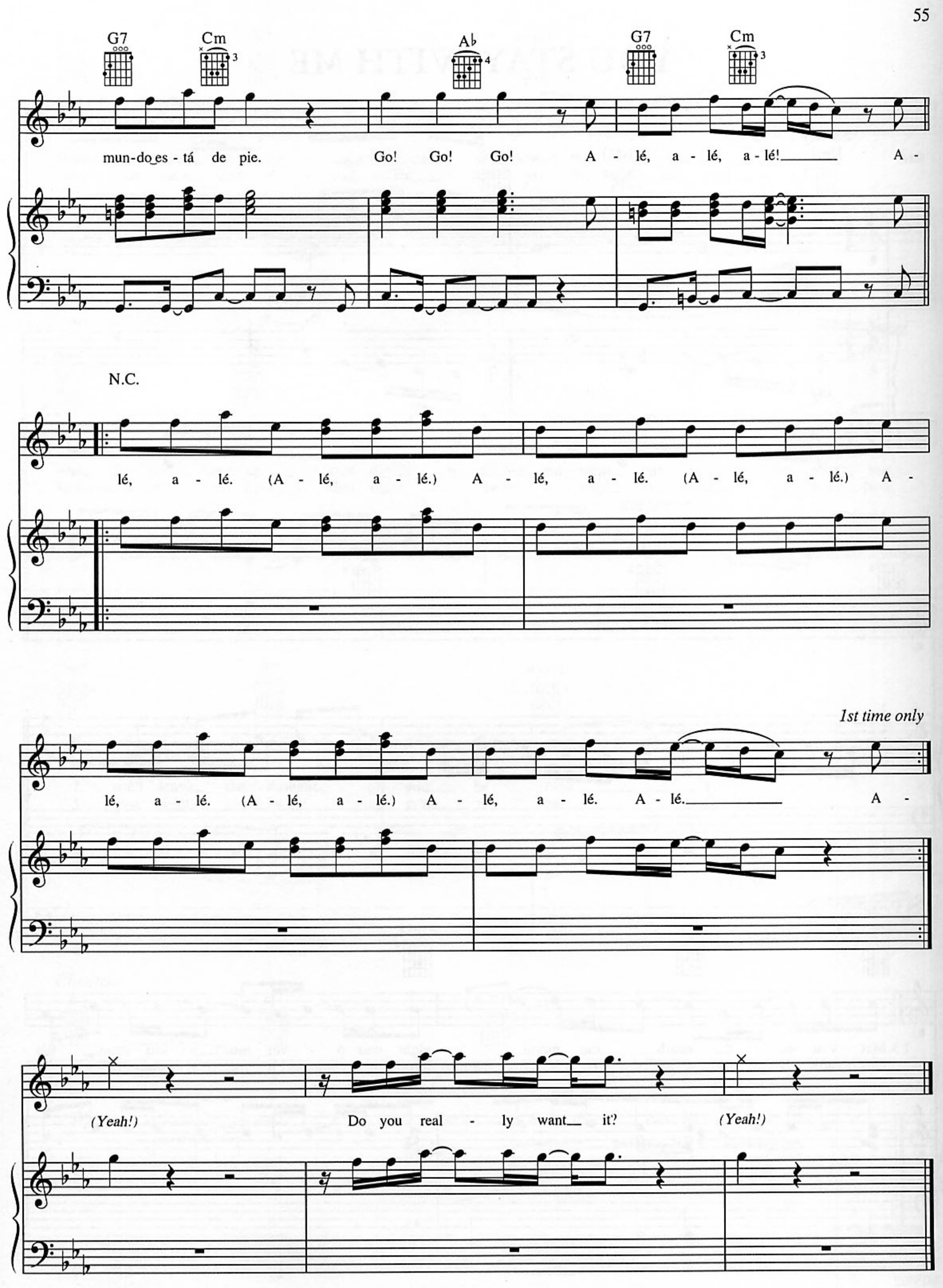
G7
Cm
Ab
G7
Cm
mun-do es - tá de pie.
Go! Go! Go!
A - lé, a - lé, a - lé!
A -
N.C.
lé, a - lé. (A - lé, a - lé.) A - lé, a - lé. (A - lé, a - lé.) A -
1st time only
lé, a - lé. (A - lé, a - lé.) A - lé, a - lé. A - lé.
A -
(Yeah!)
Do you real - ly want it?
(Yeah!)